

Client/Project  
 Castle Rock Solar LLC  
 Castle Rock Solar Project  
 MPUC Site Permit Application 227708414

Project Location  
 Castle Rock Township  
 Dakota Co., MN Prepared by KJM on 2025-10-09  
 TR by XX on 2025-XX-XX  
 IR by XX on 2025-XX-XX

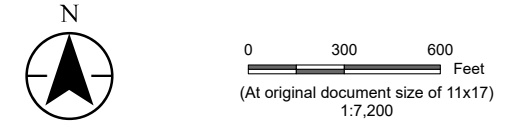

- Legend**
- Project Area Boundary
  - Nearby Residence
  - Existing Transmission Line (POI)
  - Proposed Gen-Tie
  - Proposed Collection Line
  - Proposed Fence
  - Proposed Inverter Pad
  - Proposed Solar Array
  - Proposed Access Road
  - Proposed BESS
  - Proposed O&M Facility
  - Proposed Laydown Yard
  - Proposed Stormwater Pond
  - Proposed Substation
  - Proposed Switchyard
  - Non-Participating Parcel
  - Field Delineated Water Resource
  - NHD - Flowline
  - NHD - Waterbody
  - National Wetland Inventory
  - FEMA Flood Hazard Area
  - Municipal Boundary

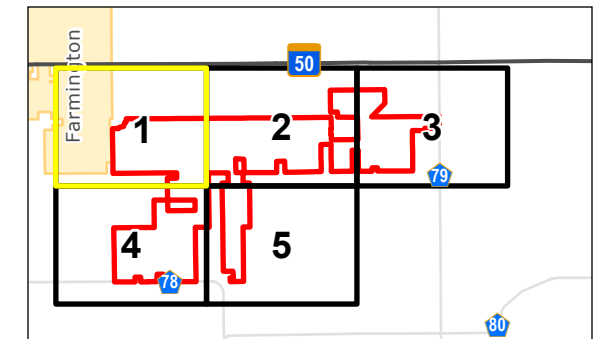

**Notes**

1. Coordinate System: NAD 1983 StatePlane Minnesota South FIPS 2203 Feet
2. Data Sources: Stantec, Castle Rock Solar LLC, Dakota Co., HIFLD, FEMA, MnDNR, MnDOT
3. Background: 2023 NAIP

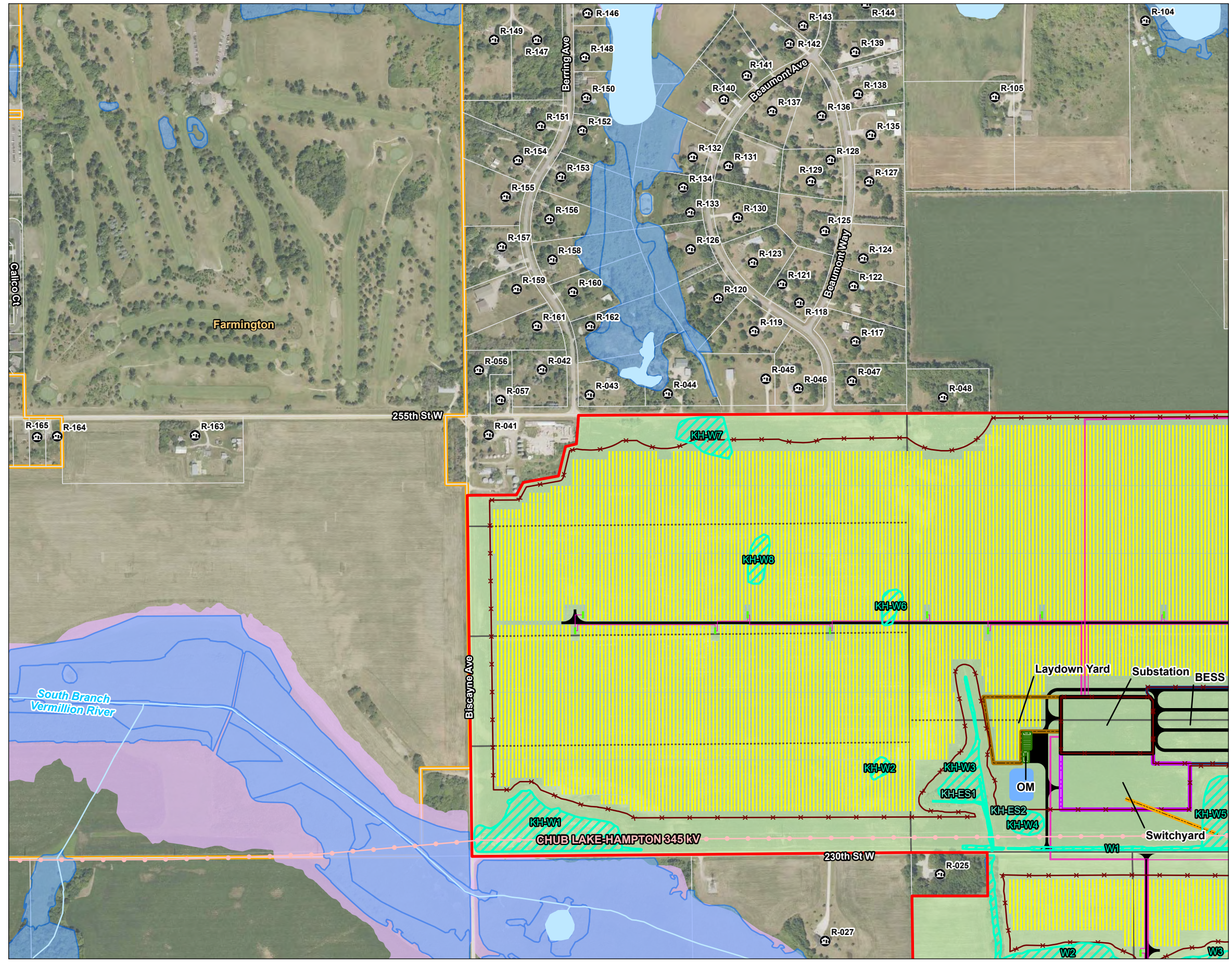

U:\2277\227708414\03\_data\gis\_cad\gis\ArcPro\mpuc\_spa.aprx Revised: 2025-10-09 By: kjmueller

Title  
**Preliminary Project Layout Map Series**

Client/Project  
Castle Rock Solar LLC  
Castle Rock Solar Project  
MPUC Site Permit Application

227708414

Project Location  
Castle Rock Township  
Dakota Co., MN

Prepared by KJM on 2025-10-09  
TR by XX on 2025-XX-XX  
IR by XX on 2025-XX-XX

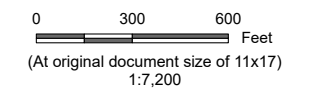

Legend

- Project Area Boundary
- Nearby Residence
- Existing Transmission Line (POI)
- Proposed Gen-Tie
- Proposed Collection Line
- Proposed Fence
- Proposed Inverter Pad
- Proposed Solar Array
- Proposed Access Road
- Proposed BESS
- Proposed O&M Facility
- Proposed Laydown Yard
- Proposed Stormwater Pond
- Proposed Substation
- Proposed Switchyard
- Non-Participating Parcel
- Field Delineated Water Resource
- NHD - Flowline
- NHD - Waterbody
- National Wetland Inventory
- FEMA Flood Hazard Area
- Municipal Boundary

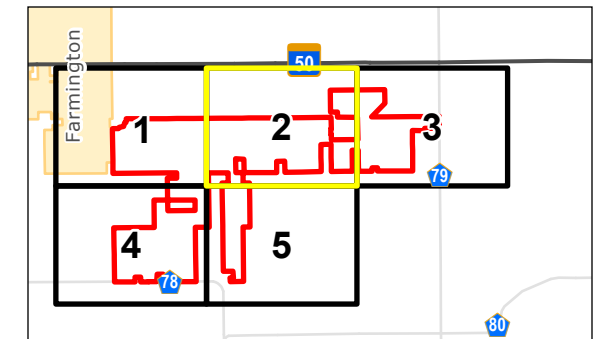

Notes

1. Coordinate System: NAD 1983 StatePlane Minnesota South FIPS 2203 Feet
2. Data Sources: Stantec, Castle Rock Solar LLC, Dakota Co., HIFLD, FEMA, MnDNR, MnDOT
3. Background: 2023 NAIP



U:\2277\227708414\03\_data\gis\arcpro\mpuc\_spa.aprx Revised: 2025-10-09 By: kjmueller

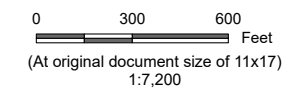

Legend

- Project Area Boundary
- Nearby Residence
- Existing Transmission Line (POI)
- Proposed Gen-Tie
- Proposed Collection Line
- Proposed Fence
- Proposed Inverter Pad
- Proposed Solar Array
- Proposed Access Road
- Proposed BESS
- Proposed O&M Facility
- Proposed Laydown Yard
- Proposed Stormwater Pond
- Proposed Substation
- Proposed Switchyard
- Non-Participating Parcel
- Field Delineated Water Resource
- NHD - Flowline
- NHD - Waterbody
- National Wetland Inventory
- FEMA Flood Hazard Area
- Municipal Boundary

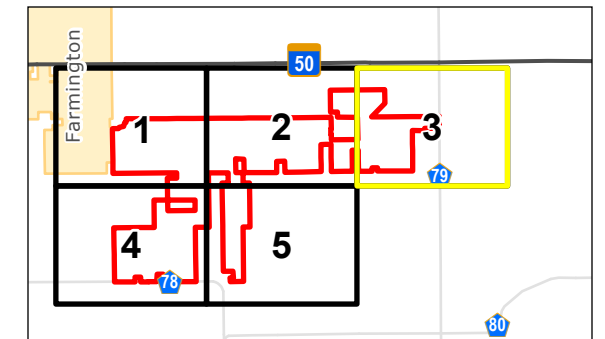

Notes

1. Coordinate System: NAD 1983 StatePlane Minnesota South FIPS 2203 Feet
2. Data Sources: Stantec, Castle Rock Solar LLC, Dakota Co., HIFLD, FEMA, MnDNR, MnDOT
3. Background: 2023 NAIP



U:\2277\227708414\03\_data\gis\arcPro\mpuc spa.aprx Revised: 2025-10-09 By: kjmueller

Client/Project **Castle Rock Solar LLC** 227708414  
**Castle Rock Solar Project**  
**MPUC Site Permit Application**

Project Location **Castle Rock Township** Prepared by KJM on 2025-10-09  
**Dakota Co., MN** TR by XX on 2025-XX-XX  
IR by XX on 2025-XX-XX

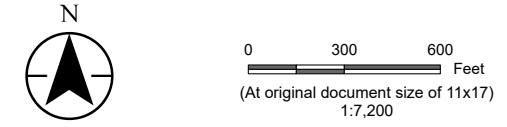

- Legend**
- Project Area Boundary
  - Nearby Residence
  - Existing Transmission Line (POI)
  - Proposed Gen-Tie
  - Proposed Collection Line
  - Proposed Fence
  - Proposed Inverter Pad
  - Proposed Solar Array
  - Proposed Access Road
  - Proposed BESS
  - Proposed O&M Facility
  - Proposed Laydown Yard
  - Proposed Stormwater Pond
  - Proposed Substation
  - Proposed Switchyard
  - Non-Participating Parcel
  - Field Delineated Water Resource
  - NHD - Flowline
  - NHD - Waterbody
  - National Wetland Inventory
  - FEMA Flood Hazard Area
  - Municipal Boundary

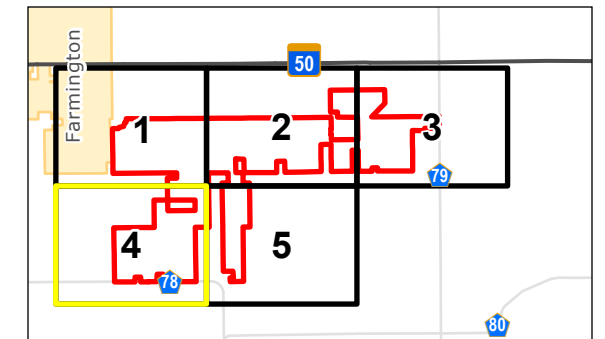

**Notes**

1. Coordinate System: NAD 1983 StatePlane Minnesota South FIPS 2203 Feet
2. Data Sources: Stantec, Castle Rock Solar LLC, Dakota Co., HIFLD, FEMA, MnDNR, MnDOT
3. Background: 2023 NAIP



U:\2277\227708414\03\_data\gis\_cad\gis\ArcPro\mpuc\_spa.aprx Revised: 2025-10-09 By: kjmueller

U:\2277\227708414\03\_data\gis\_cad\gis\ArcPro\mpuc spa.aprx Revised: 2025-10-09 By: kjmueller

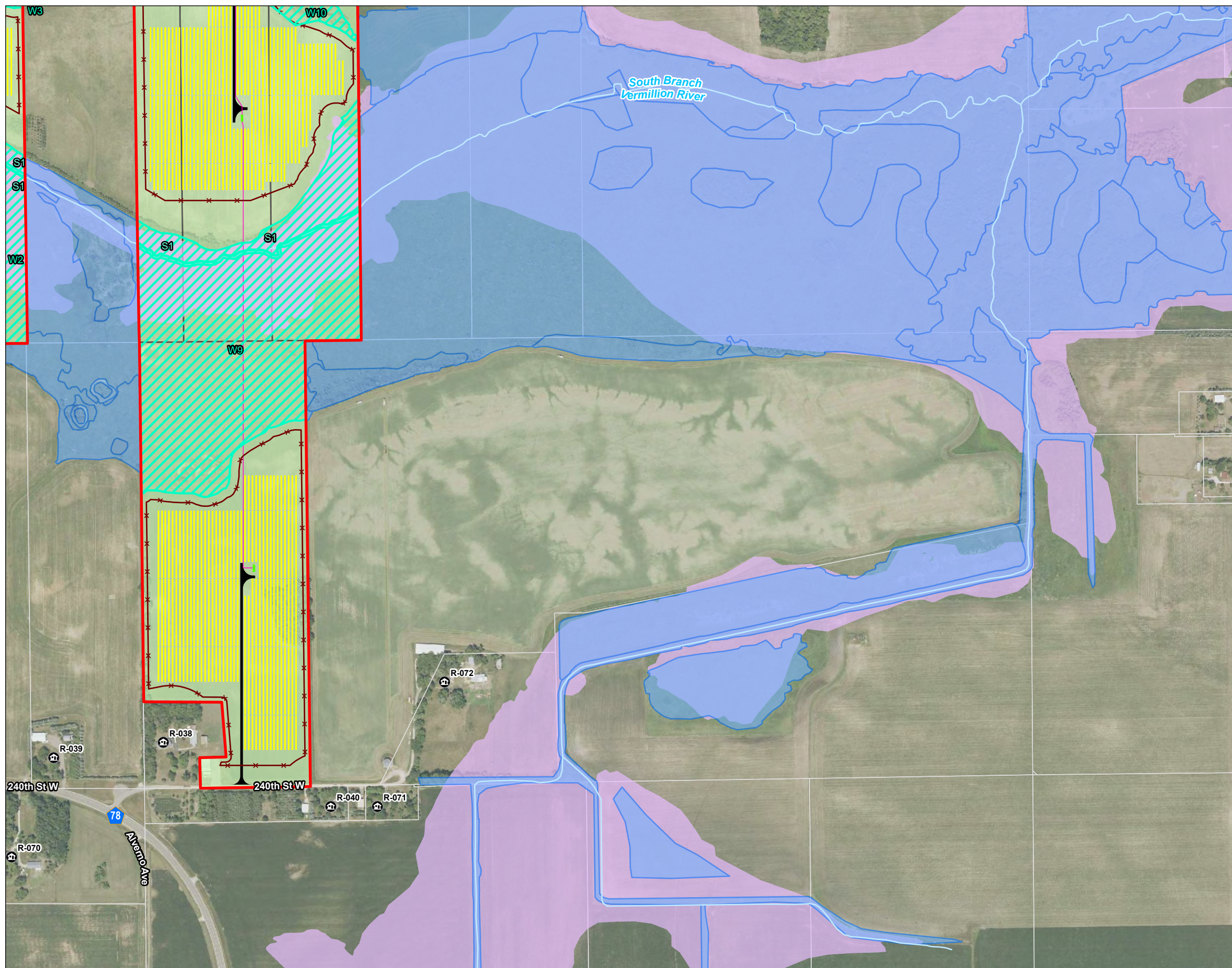

Client/Project 227708414  
Castle Rock Solar LLC  
Castle Rock Solar Project  
MPUC Site Permit Application  
Project Location Castle Rock Township, Dakota Co., MN  
Prepared by KJM on 2025-10-09  
TR by XX on 2025-XX-XX  
IR by XX on 2025-XX-XX

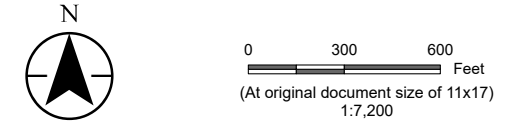

- Legend**
- Project Area Boundary
  - Nearby Residence
  - Existing Transmission Line (POI)
  - Proposed Gen-Tie
  - Proposed Collection Line
  - Proposed Fence
  - Proposed Inverter Pad
  - Proposed Solar Array
  - Proposed Access Road
  - Proposed BESS
  - Proposed O&M Facility
  - Proposed Laydown Yard
  - Proposed Stormwater Pond
  - Proposed Substation
  - Proposed Switchyard
  - Non-Participating Parcel
  - Field Delineated Water Resource
  - NHD - Flowline
  - NHD - Waterbody
  - National Wetland Inventory
  - FEMA Flood Hazard Area
  - Municipal Boundary

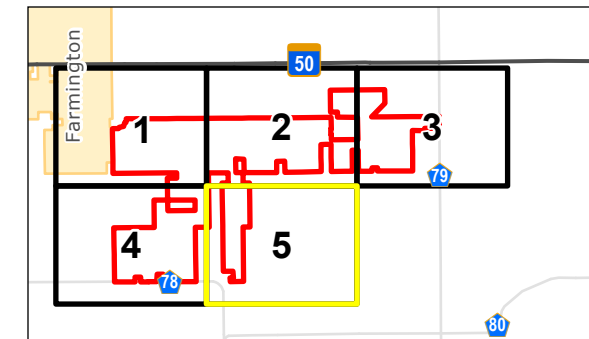

**Notes**  
1. Coordinate System: NAD 1983 StatePlane Minnesota South FIPS 2203 Feet  
2. Data Sources: Stantec, Castle Rock Solar LLC, Dakota Co., HIFLD, FEMA, MnDNR, MnDOT  
3. Background: 2023 NAIP

